	S.S.V.P.S's B. S. Deore Polytechnic, Dhule **Department of Computer Engineering** *Academic Year : 2025 – 2026*

Presentation on Capstone Project Execution (CPE–316004)

Topic	Vishwa Event Decore	
Presented by	1.Dipesha Ajay Wani	
	2.Bhagyshri Manoj Marathe	
	3.Himesh Navneet Patel	
	4.Mohan Navneet Deore	
Guided by	Ms. R. M. Dhatrak	
Semester	**Sixth (K Scheme)**	**Date : 07/03/2026**

Content

1. Introduction (background of the industry or used based problem / task)
2. Literature Survey
3. Scope of the project
4. Methodology
5. Details of designs, working and processes
6. Results and applications
7. Conclusion and future scope
8. References and Bibliography

Abstract

- The Vishwa Decore Organize System is a web-based application for managing decoration services for events. It allows users to explore decoration designs, book events, and manage event-related tasks efficiently.

Key features include:

- User-friendly interface for customers and admins
- Booking management and gallery exploration
- Real-time status tracking for events
- Centralized system for event documentation and reporting

2. Literature Review

Study of Existing Systems:

- Manual decoration booking is time-consuming and error-prone
- Existing systems lack centralized event tracking
- Admins find it difficult to maintain customer and event records
- Booking status and payments are often handled offline

Problem Identification:

- Difficulty in managing multiple event bookings
- Hard to maintain records of decorations, customers, and payments
- Lack of automated reminders and reporting

Problem Definition:

- A web-based system to manage event decoration bookings, track events, manage payments, and generate reports efficiently.

3. Scope of the project

Scope of the project

- Allows event booking with design selection
- Admin can manage multiple events simultaneously
- Generates automated invoices and payment tracking
- Maintains event history and customer details
- Provides real-time status updates for ongoing events

System Requirements:

- Hardware: Windows 10 (64-bit), 4GB RAM
- Software: XAMPP server, MySQL database
- Technologies: HTML, CSS, JavaScript, PHP

4. Methodology- Flow Of System

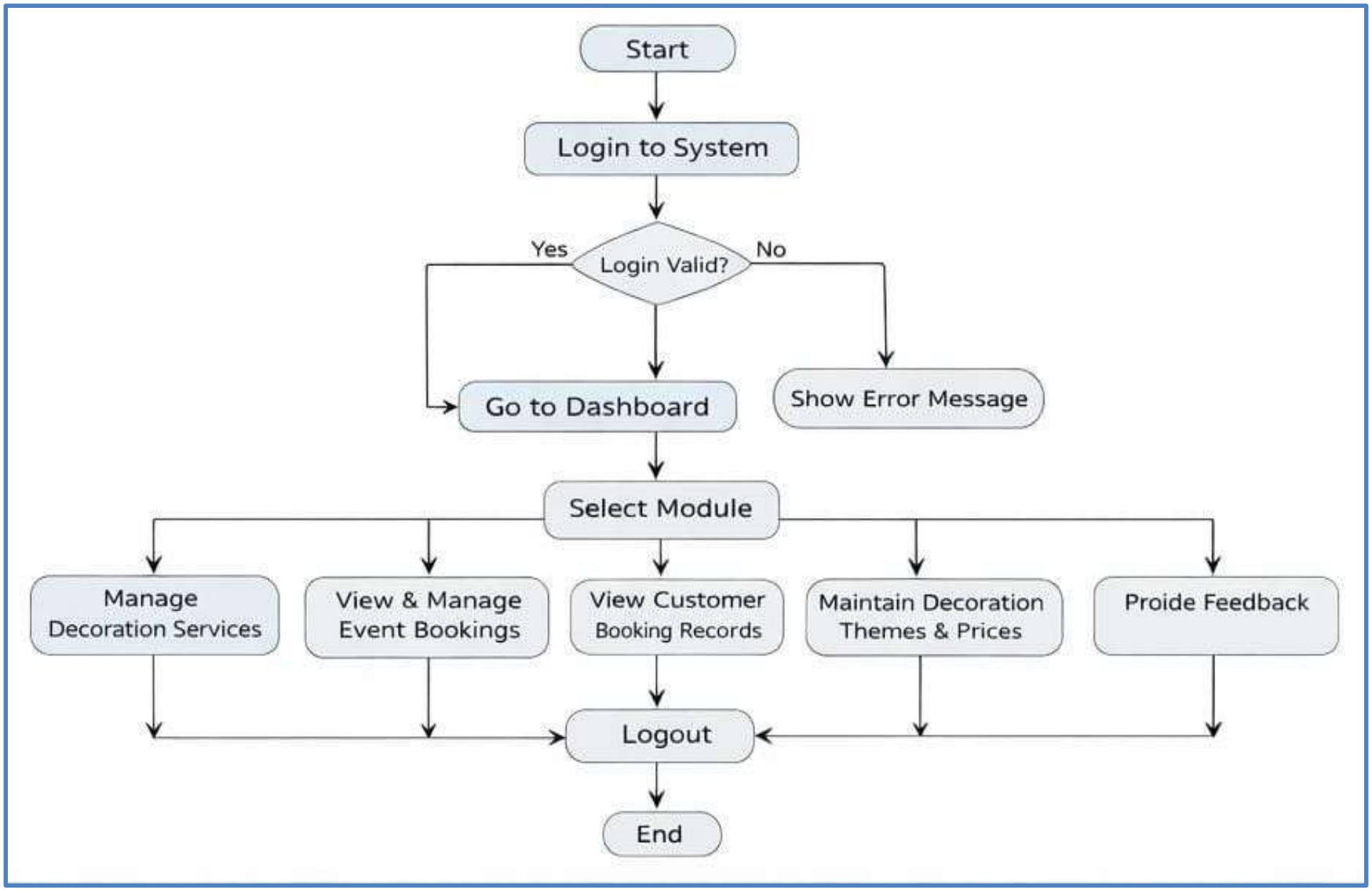

Use Case Diagram

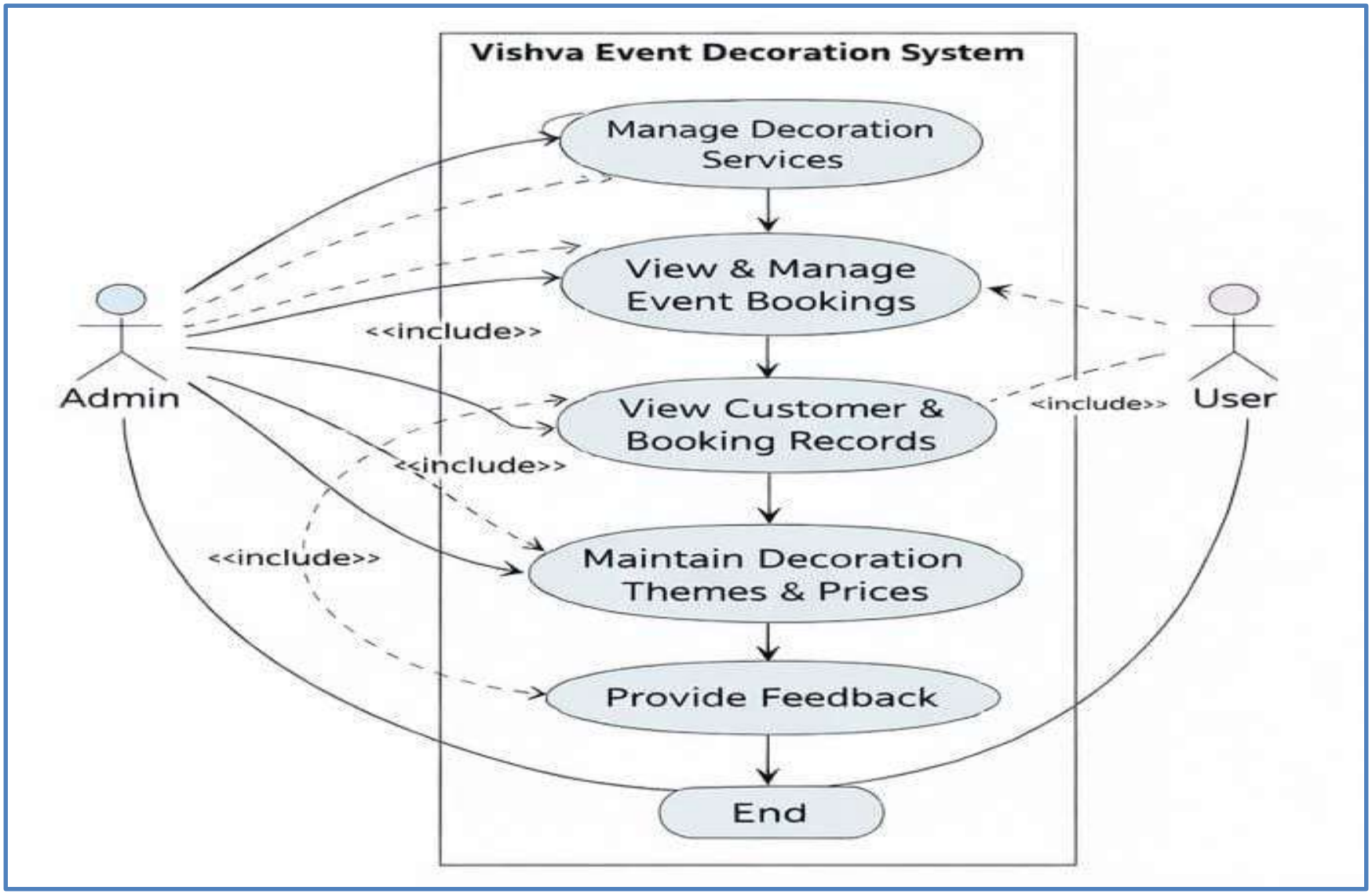

4. Methodology

- **Requirement Analysis:** System requirements and features identified
- **System Design :** Structure, pages, and database planned
- **Frontend Development**: UI developed using HTML, CSS, JavaScript
- **Backend Development**: Handles system logic and booking process
- **Database Integration**: User and booking data stored in MySQL
- **Testing**: System functionality tested
- **Implementation**: System integrated and ready for use

5. Details of designs, working & processes

- **ER Diagram**

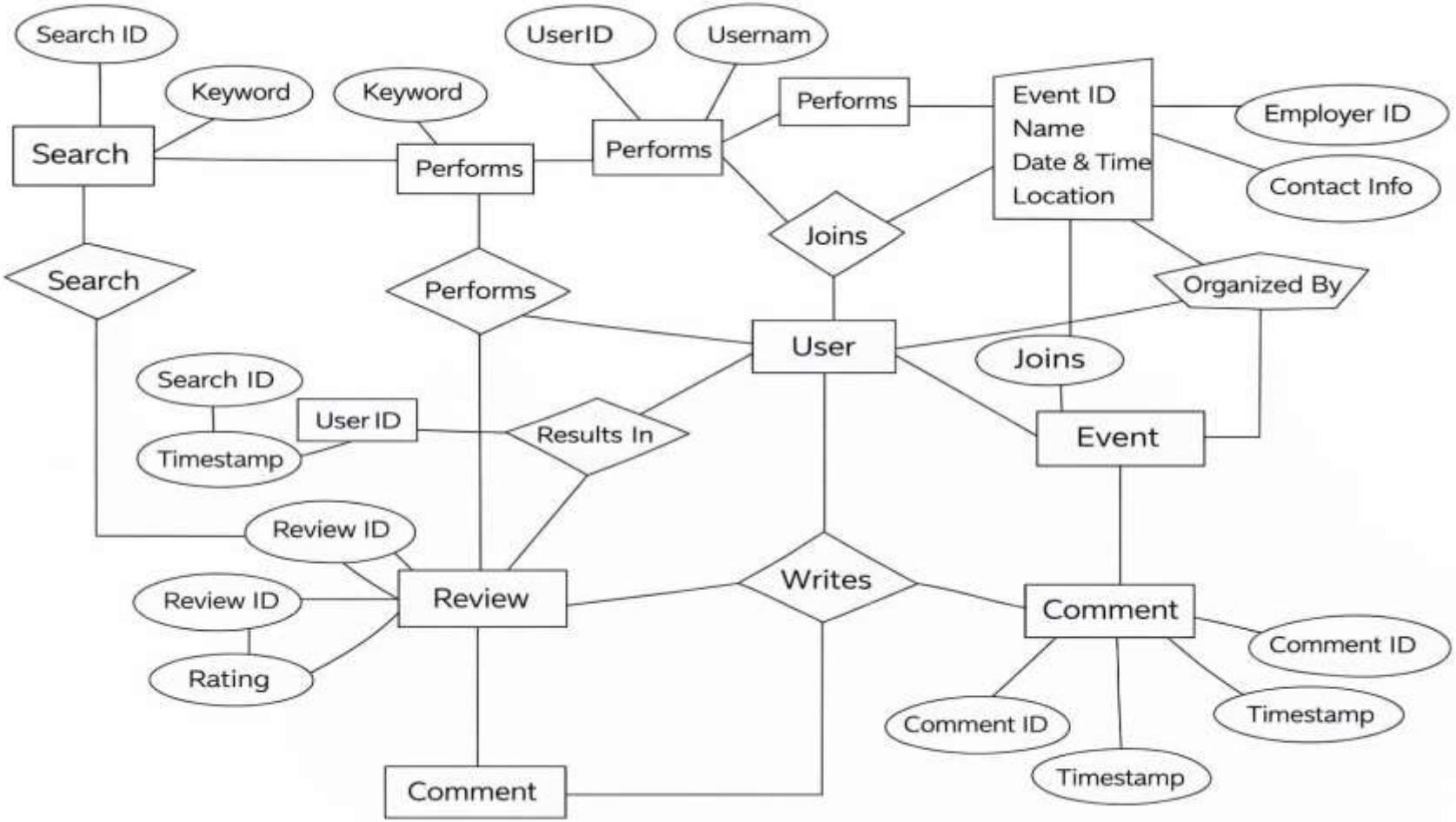

5. Details of designs working .

Working:

- User Registration – User creates a new account in the system.
- User Login – User logs in using email and password.
- View Services – User browses available decoration services.
- Select Service – User chooses a decoration service for the event.
- Booking Request – User submits booking with event details.
- Admin Verification – Admin checks and verifies the booking request.
- Booking Confirmation – Admin confirms booking and sends notification.
- Payment Process – User completes payment using available options.
- Feedback – User gives feedback after service completion.

5. Details of designs processes

Process:

- User Registration – Create a new user account.
- User Login – Login using email and password.
- Browse Services – View available decoration services.
- Select Service – Choose a suitable decoration service.
- Booking Request – Submit event details for booking.
- Booking Verification – Admin checks the booking request.
- Booking Confirmation – Admin confirms the booking.
- Notification/Reminder – System sends booking notifications.
- Payment Process – User completes the payment.
- Feedback/Review – User gives feedback after service.

6. Results and Applications

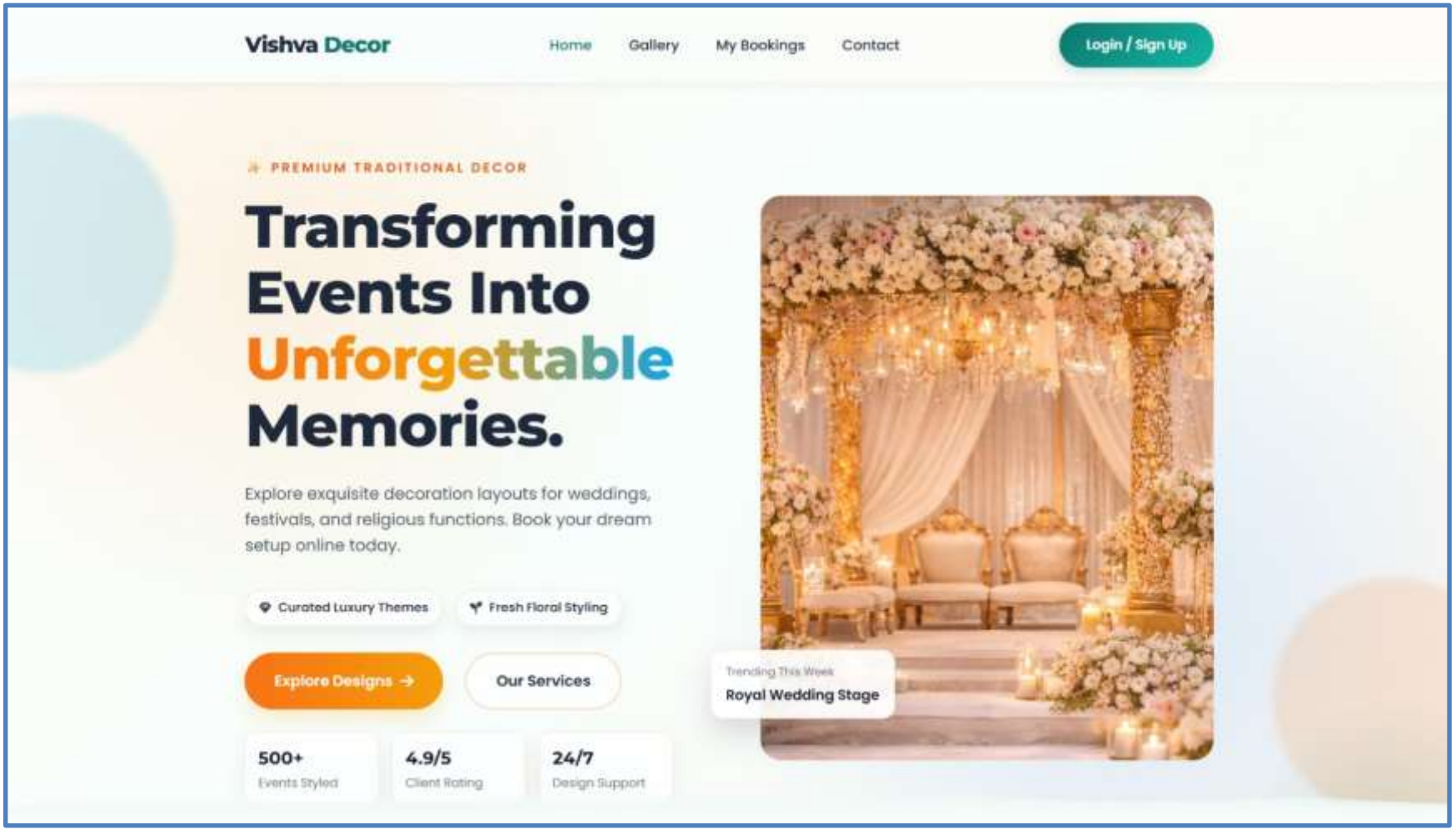

6. Results and Applications

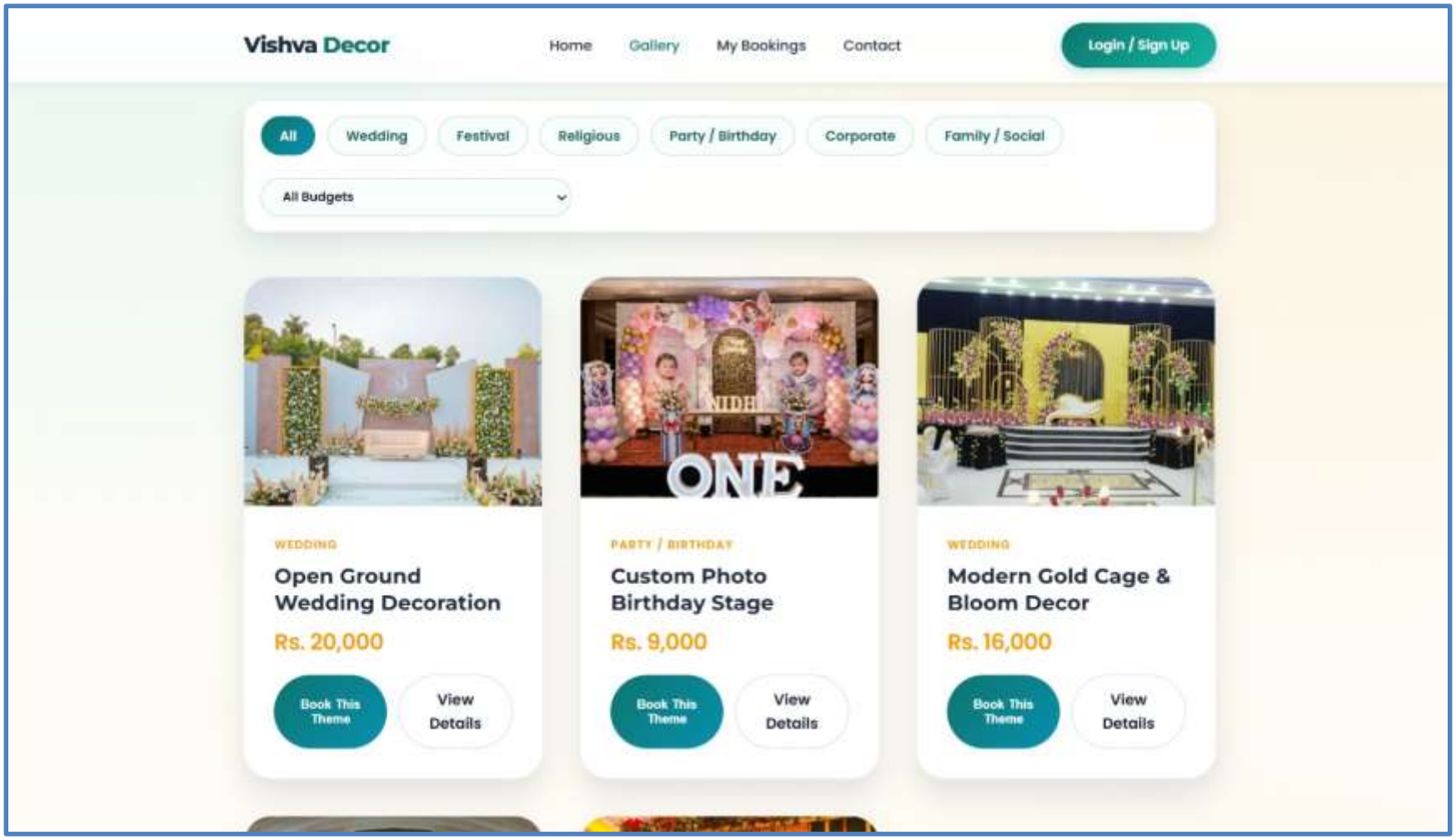

6. Results and Applications

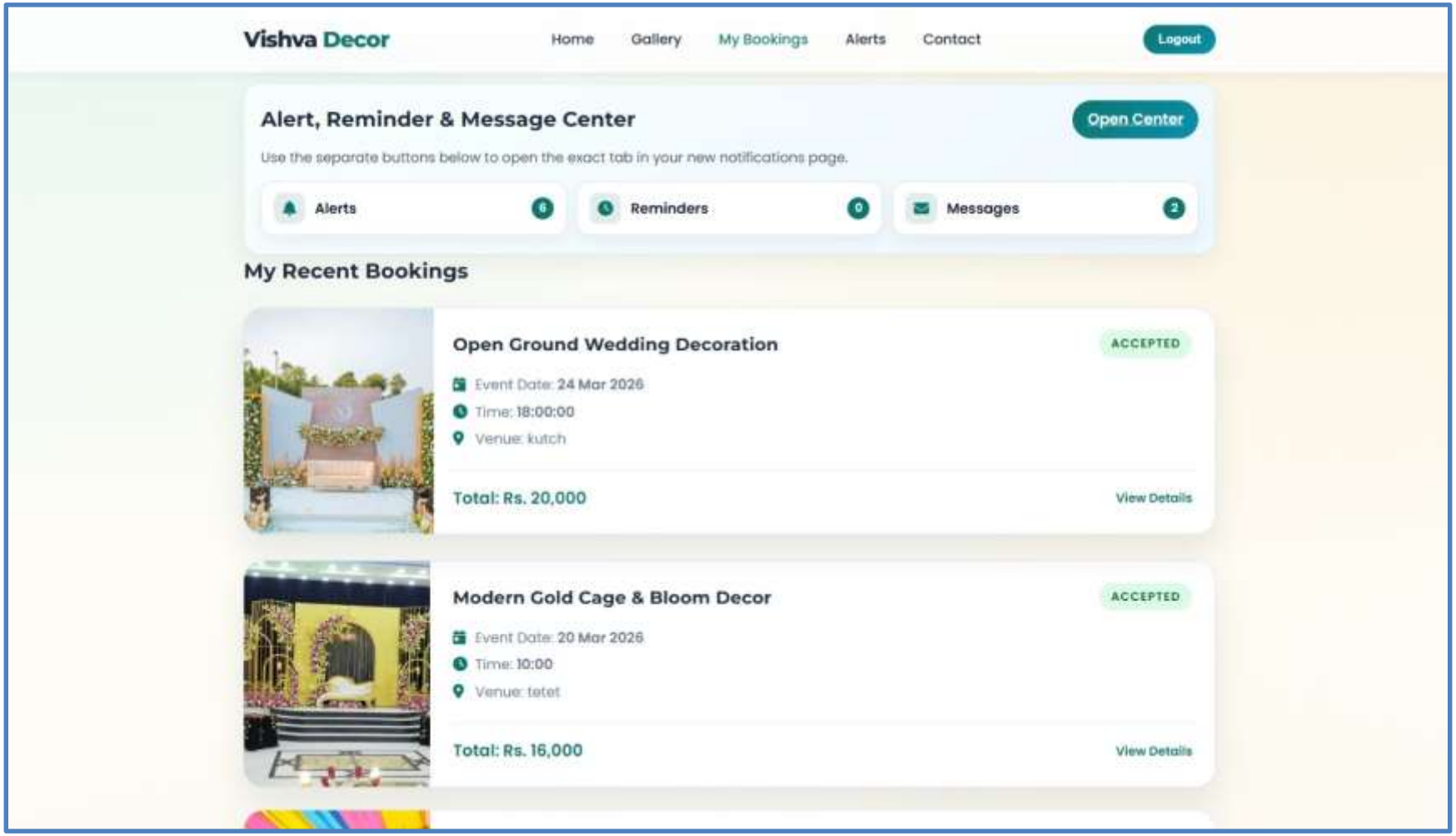

6. Results and Applications

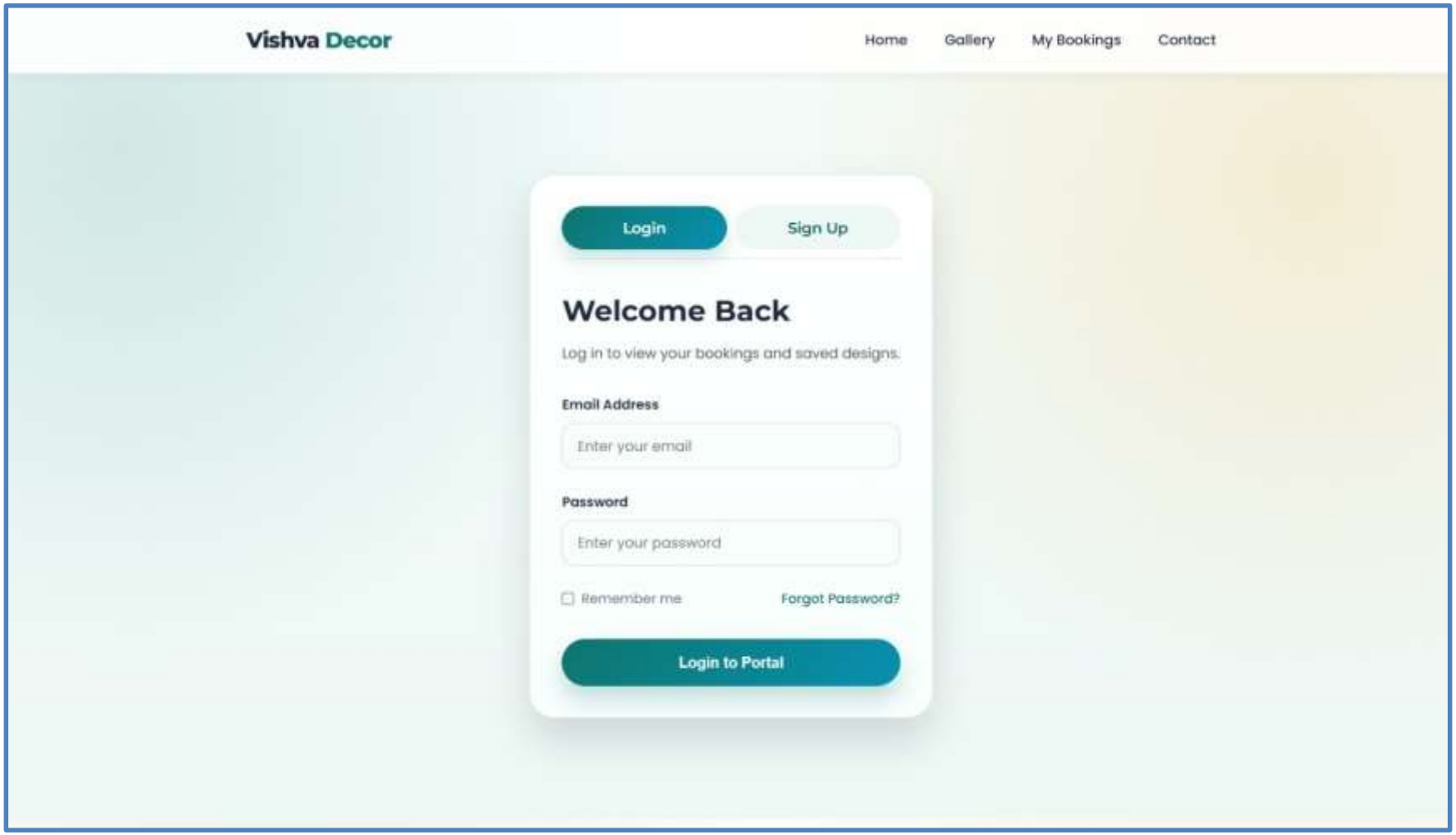

7. Conclusion and future scope

Conclusion:

The system simplifies event booking and management, ensuring smooth operations for both customers and admin.

Future Scope:

- Integrate online payment gateways
- Mobile app version for customers and staff
- Advanced analytics and reporting dashboard
- Multi-location event management

8. References and Bibliography

References:

- Node.js Official Docs – https://node.js.org
- MySQL Official Docs – https://www.mysql.com
- W3Schools Tutorials – https://www.w3schools.com
- MDN Web Docs – https://developer.mozilla.org

Bibliography:

- Sommerville, Ian. Software Engineering, Pearson.
- Pressman, Roger S. Software Engineering: A Practitioner's Approach, McGraw Hill.
- HTML & CSS: Design and Build Websites, Wiley.

Thank You…